REV.	SPECIFICATION	ECN NO.	APPD.

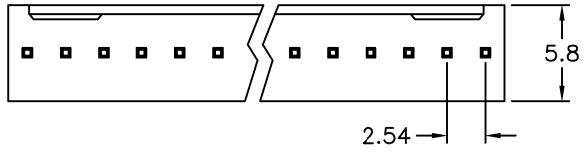

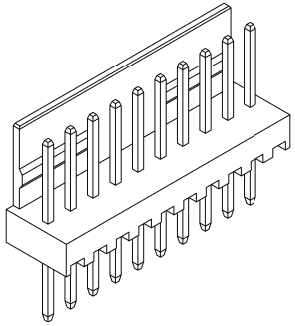

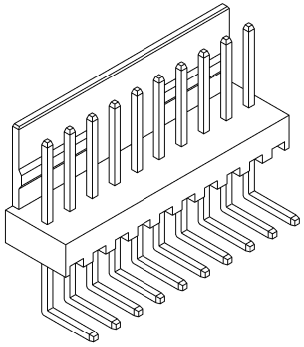

Material:
Housing: PA66, UL94V-2, Natural.
Contacts: Brass, 100u" Tin Plated or Gold Plated over 50u" Nickel.

Electrical Characteristics:
Voltage Rating: AC/DC 250V.
Current Rating: 3 AMP.
Dielectric Withstanding Voltage: AC 1000V for 1 minute.
Insulator Resistance: 1000MΩ min, at DC 500V.
Contact Resistance: 20mΩ max, at DC 100mA.
Operating Temperature: -25°C~+85°C.
***RoHS Compliant**

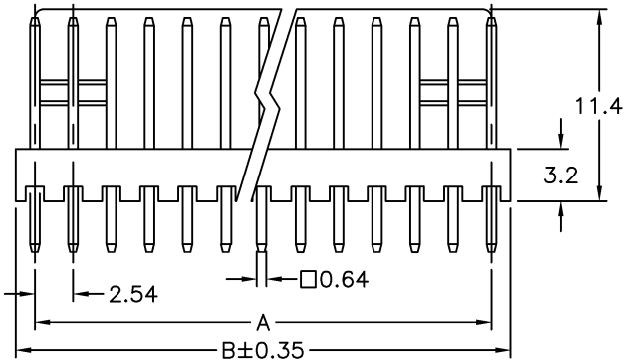

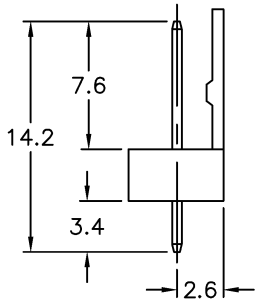

Straight

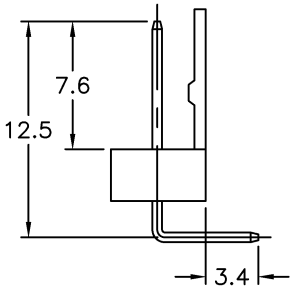

Right Angle

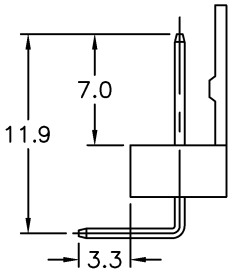

Left Angle

Positins	Dimension	
	A	B
2	2.54	5.12
3	5.08	7.66
4	7.62	10.20
5	10.16	12.74
6	12.70	15.30
7	15.24	17.94
8	17.78	20.48
9	20.32	23.02
10	22.86	25.58
11	25.40	28.12
12	27.94	30.68
13	30.48	33.10
14	33.02	35.80
15	35.56	38.34
16	38.10	40.94
17	40.64	43.30
18	43.18	45.90
19	45.72	48.56
20	48.26	50.80

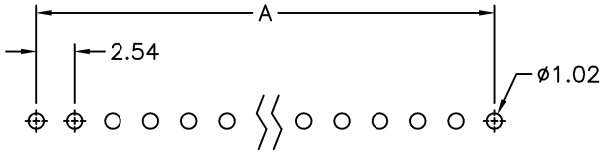

P.C. Board Layout
(Tolerance:±0.05)

4071-	xx	T	x	B
Series	No. of Positions	T: Tin Plated G00: Gold Flash	S: Straight R: Right Angle L: Left Angle	B: Bulk Package

Tolerances	Dwg. No.	4071D01001	Title: 4071 Series 2.54mm Wire to Board	OUPIIN ELECTRONIC(KUNSHAN) CO., LTD.
x = ±0.5 .x = ±0.25 .xx = ±0.15	Projection			P/N: 4071−xxTxB
	Unit mm	Scale 1:1		SHEET 1/1 Ver.No. B3
	Drawn By	Jerry 07/01'20	① 704	